

## Ongoing Activities

2/11/2019 – 2/15/2019

- Ceiling grid in area K.
- Chase walls in area J.
- Electrical overhead rough in area G.
- Installation of lights in area C/E.
- HVAC air grills in area C/G/K.
- Plumbing under-slab rough in area G.
- Final paint in area F corridors.
- Installation of casework in area F.

## Upcoming Activities

2/18/2019 – 2/22/2019

- Border tiles in area K.
- Installation of lights in area K.
- Installation of casework in area E.
- Restroom exhaust duct in area G.
- Installation of classroom sinks in area F.
- Installation of drinking fountains in area F.
- Final paint in area F classrooms.

## Photographs



Casework in Area F



Accent Walls in Area K Corridor

## Being Aware of Surroundings

From the start of the project, workers on the APS Harper Archer project understand the importance of everyone being aware of their surroundings.

- Being aware of your surroundings at all times is imperative on a construction site because of the many safety hazards involved.
- To avoid a hazardous incident all workers must constantly be looking out for themselves and others inside and outside of the construction zone.
- Everyone must also be aware of the unknown visitors we may have on the jobsite from time to time and be sure to report anyone who is not construction personnel to JE Dunn immediately.

## Safety Sector

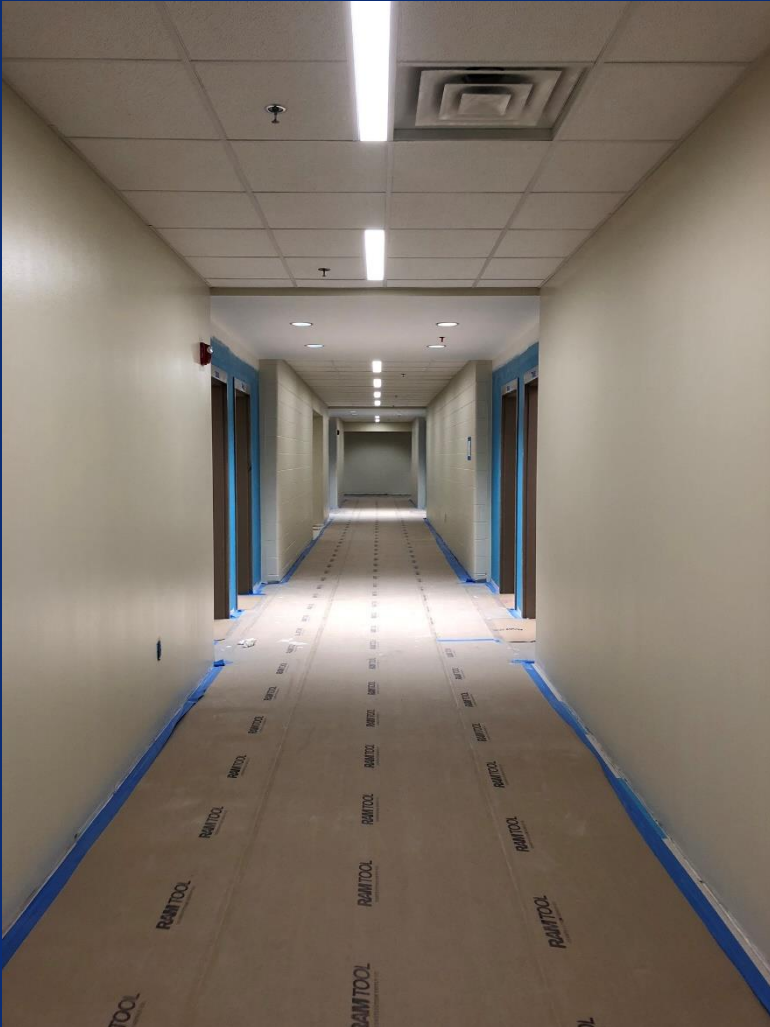

Final Paint in Area E Corridor



In Wall Blocking in Area G Restrooms



Stem Lab Casework in Area F



Accent Wall in Area K Classroom



1<sup>st</sup> Coat of Paint in Area K Corridor